Que farem de l'ausel Mirabel

28/12/09

Traditionnel

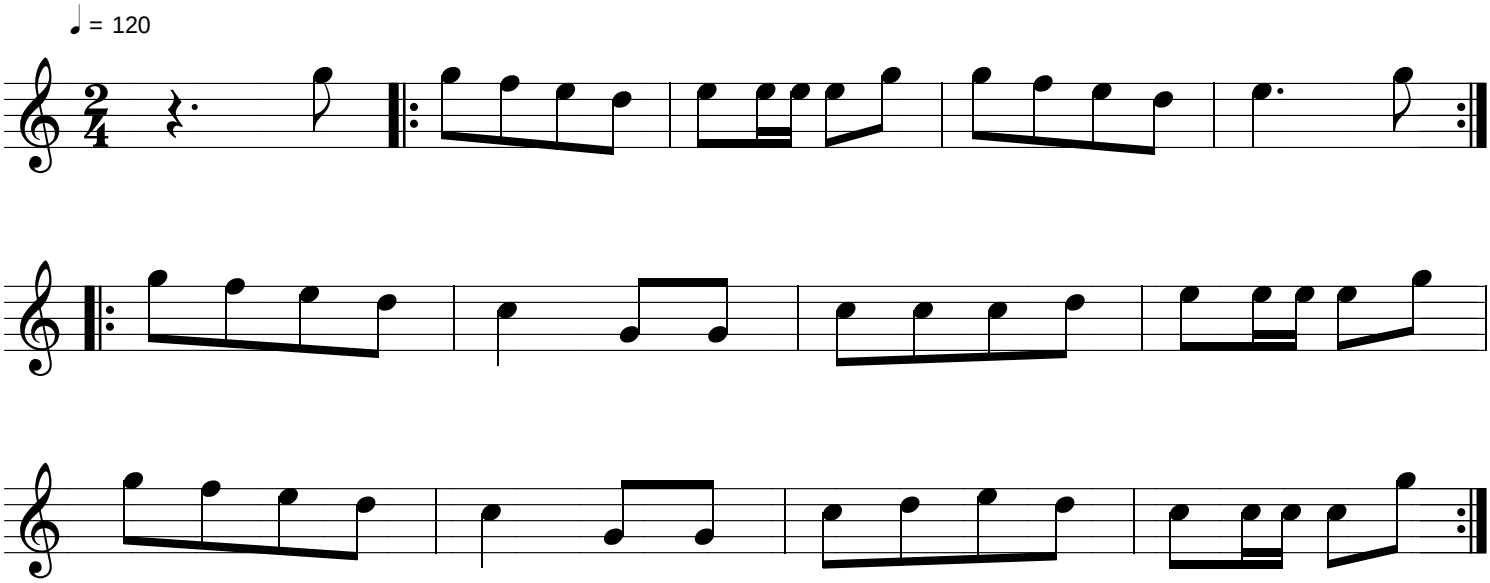

France - Limousin

sautière